Accepted March 20, 1925.

(4-675 a)

2nd Amended Plat of Section 15

Township No. 8 South Range No. 44 East of the Willamette Meridian, Oregon.

(Superseding Plat of said Section, approved June, 26, 1911)

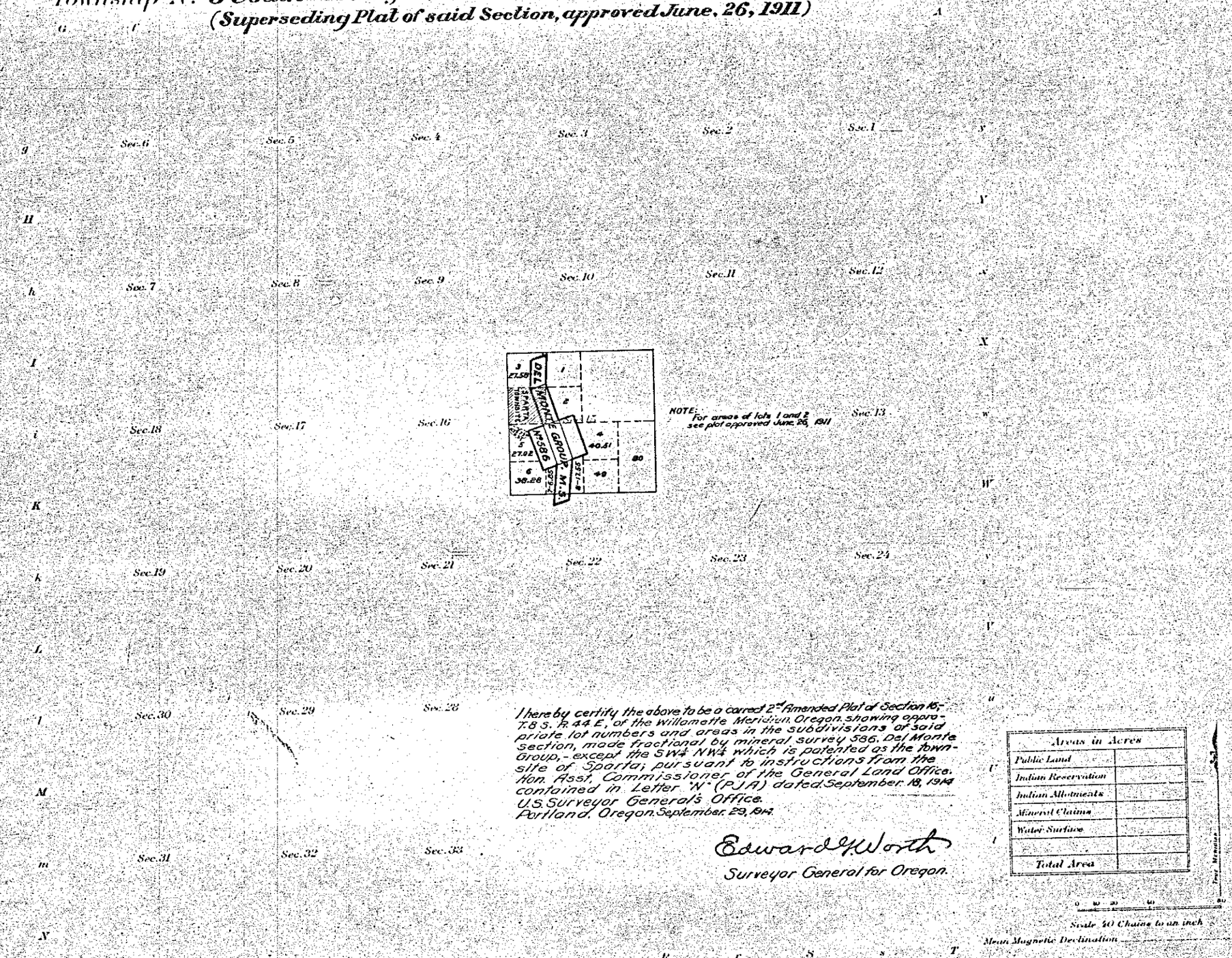

I hereby certify the above to be a correct 2nd Amended Plat of Section 15, T. 8 S. R. 44 E, of the Willamette Meridian, Oregon, showing appropriate lot numbers and areas in the subdivisions of said section, made fractional by mineral survey 586, Del Monte Group, - except the SW¼ NW¼ which is patented as the townsite of Sparta; pursuant to instructions from the Hon. Asst. Commissioner of the General Land Office, contained in Letter "N" (P.J.A) dated September 18, 1914
U.S. Surveyor General's Office.
Portland, Oregon, September 29, 1914.

Edward H. Worth
Surveyor General for Oregon.

Areas in Acres	
Public Land	
Indian Reservation	
Indian Allotments	
Mineral Claims	
Water Surface	
Total Area	

0 10 20 40 80
Scale 40 Chains to an inch

Mean Magnetic Declination _____

Surveys Designated	By Whom Surveyed	Group No.	Date of Instructions	Amount of Surveys Mls.	chs.	lks.	When Surveyed Begun	Completed

The above map of Township No. _____ Range No. _____ of the _____ Meridian _____ is strictly conformable to the field notes of the survey thereof on file in this office, which have been examined and approved.

U.S. Surveyor General's Office. _____ Surveyor General.

ACCEPTED BY THE HON. COMMISSIONER G. L. O. October 17, 1914

G.L.O.